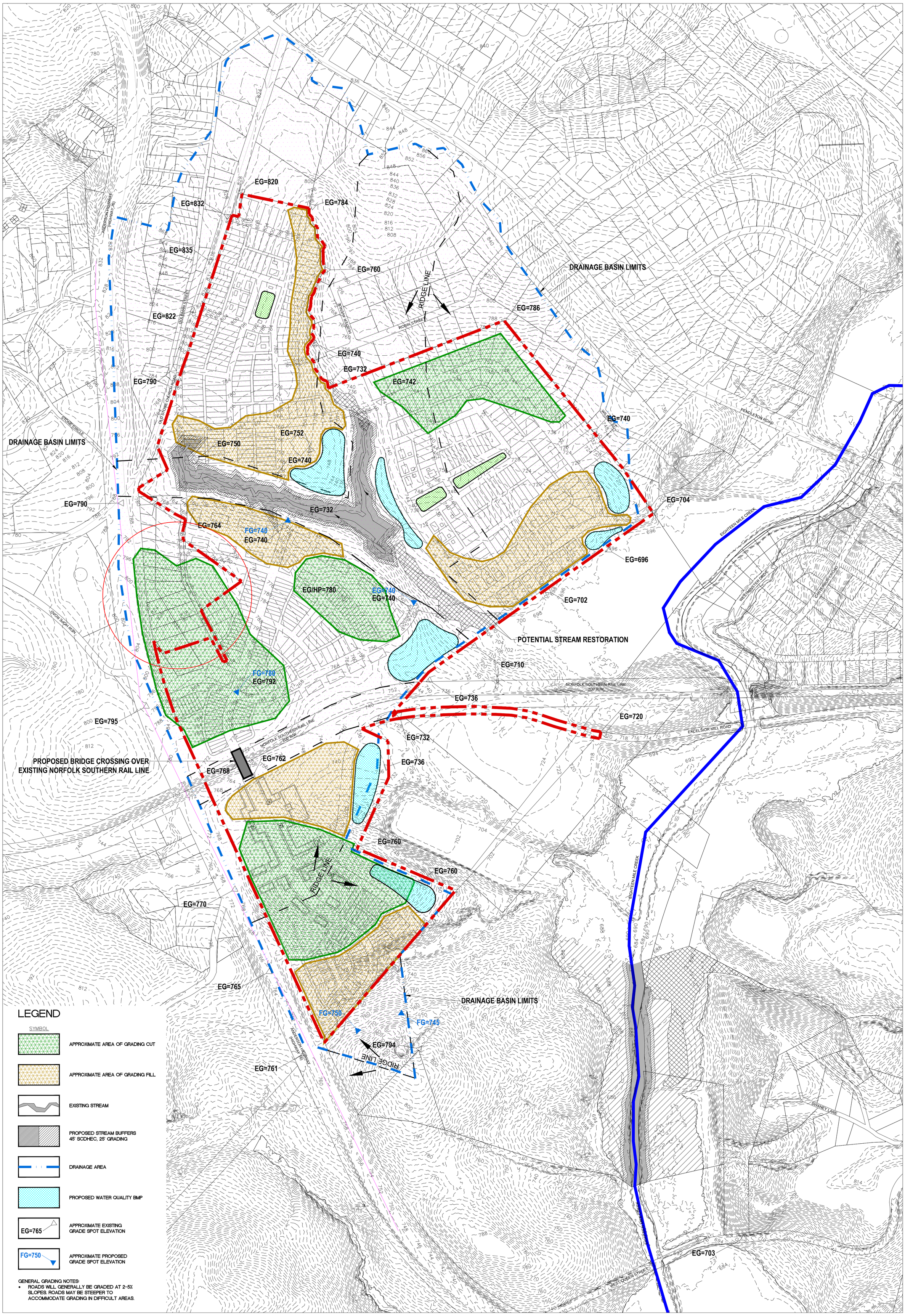

LEGEND

SYMBOL	
	APPROXIMATE AREA OF GRADING CUT
	APPROXIMATE AREA OF GRADING FILL
	EXISTING STREAM
	PROPOSED STREAM BUFFERS 45' SCDHEC, 25' GRADING
	DRAINAGE AREA
	PROPOSED WATER QUALITY BMP
EG=765	APPROXIMATE EXISTING GRADE SPOT ELEVATION
FG=750	APPROXIMATE PROPOSED GRADE SPOT ELEVATION

GENERAL GRADING NOTES:

- ROADS WILL GENERALLY BE GRADED AT 2-5% SLOPES. ROADS MAY BE STEEPER TO ACCOMMODATE GRADING IN DIFFICULT AREAS.

ColeJenest & Stone

THE PENDLETON TRACT

SCHEMATIC GRADING STRATEGIES

PACOLET MILLIKEN ENTERPRISES, INC.

Project No. 4416 Issued 11.02.15

SCALE: 1"=200'

0 100' 200' 400'

N