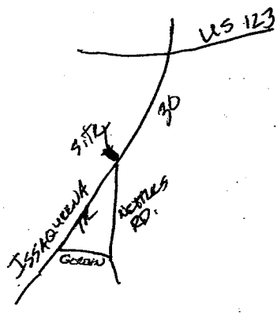

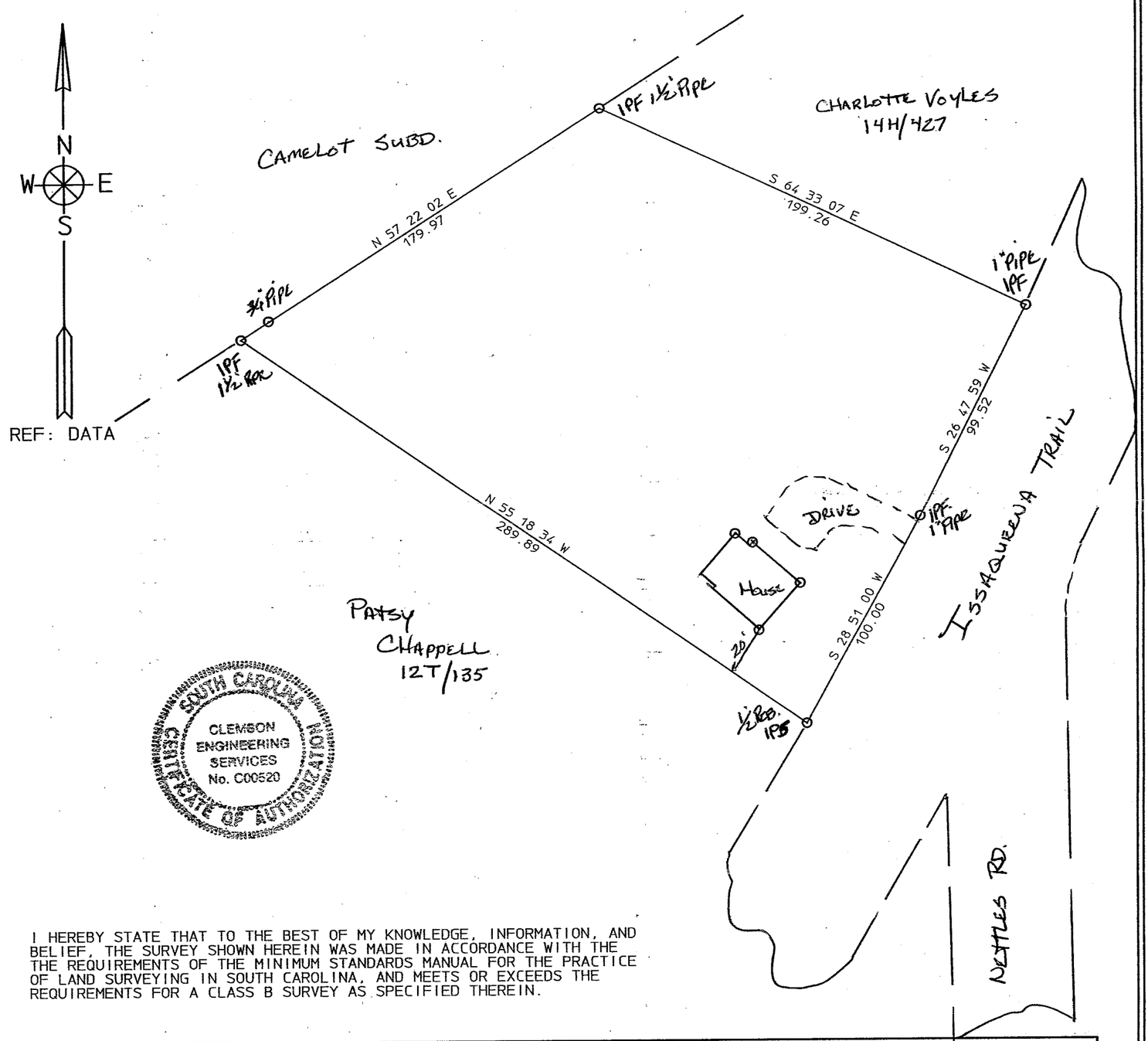

SOUTH CAROLINA
CLEMSON ENGINEERING SERVICES No. C00520
CERTIFICATE OF AUTHORIZATION

I HEREBY STATE THAT TO THE BEST OF MY KNOWLEDGE, INFORMATION, AND BELIEF, THE SURVEY SHOWN HEREIN WAS MADE IN ACCORDANCE WITH THE THE REQUIREMENTS OF THE MINIMUM STANDARDS MANUAL FOR THE PRACTICE OF LAND SURVEYING IN SOUTH CAROLINA, AND MEETS OR EXCEEDS THE REQUIREMENTS FOR A CLASS B SURVEY AS SPECIFIED THEREIN.

CLEMSON ENGINEERING SERVICES

ACREAGE- 1.01(DMD)
PLAT OF UNBALANCED TRAVERSE
PRECISION OF FIELD SURVEY- 1:10000
SCALE 1 IN. =50 FT.
50 0 50

DATE: JULY 14, 2015
STATE OF SOUTH CAROLINA
COUNTY OF PICKENS
TOWNSHIP OF CLEMSON
LOT24 & P/O 23 & 25 A.E. SCHILLETTER SUBD.
T.M. 4063-06-29-6313 + 5259

PLAT PREPARED FOR

REGINA SUFFI PORTER

AREA WAS CALCULATED
BY THE DMD METHOD

R. JAY COOPER P.E. & L.S.4682
PHONE 864-654-2573

PROPERTY SUBJECT TO ANY AND ALL RIGHTS-OF-WAY, EASEMENTS, OR RESTRICTIONS OF RECORD.
PLAT BY: BEESON 9-21-73 FIELD WORK BY CARTEE-COOPER
BK 1920-125